

Planning Permit No. A/632/92

APPROVED

SUBJECT TO THE CONDITIONS IN THIS OFFICE LETTER.

No. A2/737/92 Date: -6-92

FOR MEMBER SECRETARY
MADRAS METROPOLITAN
DEVELOPMENT AUTHORITY
M.O. 13 600 008

ELEVATION

MMDA (A)/PP No. /
C.No. A2/737/92
ASSE.
Scrutiny
PART I 24/9/92
PART I 28/11/92

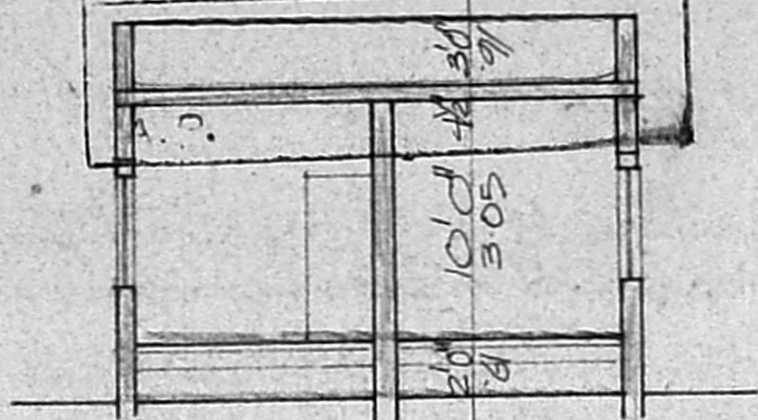

SECTION ON AB

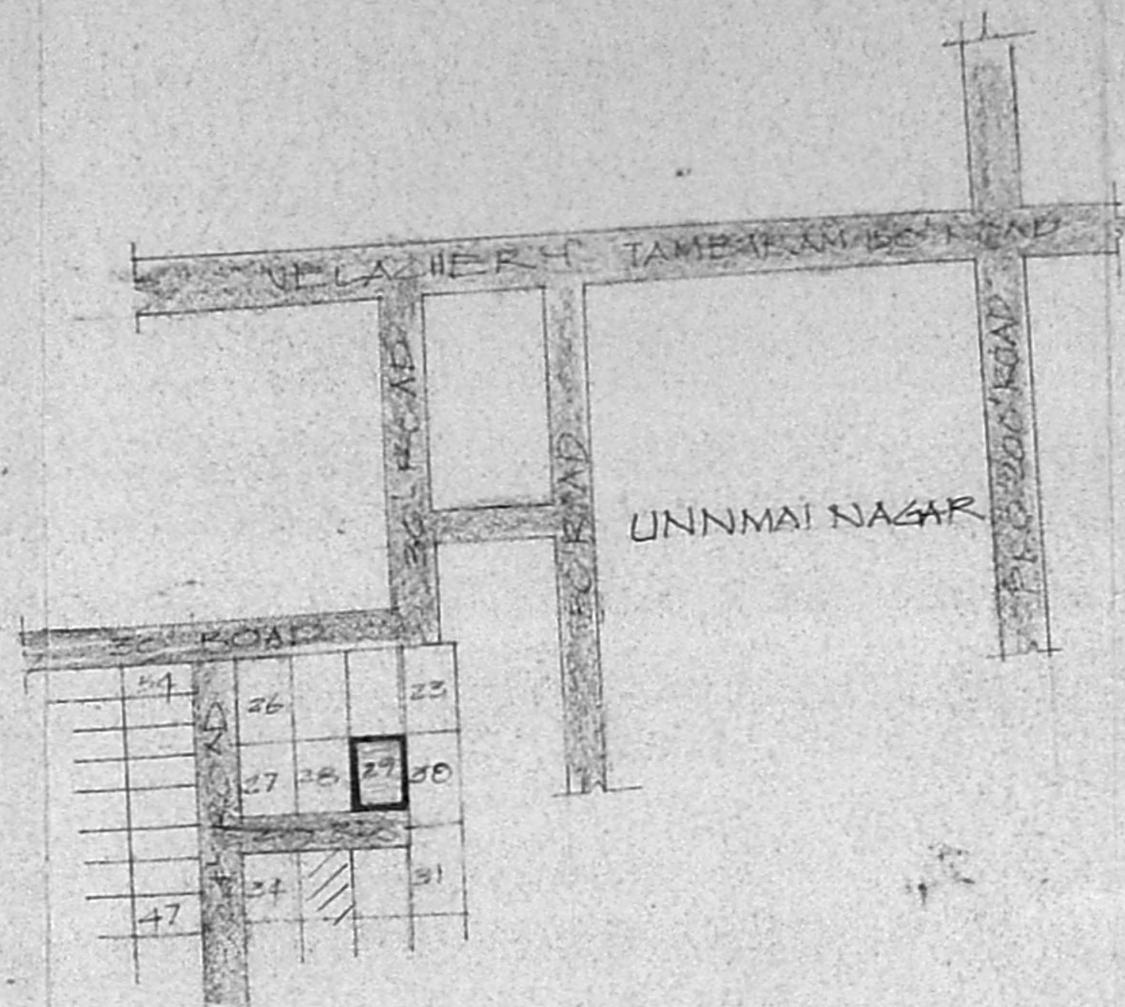

KEY PLAN
NOT TO SCALE

22'0" 6.71
9' 50" 4.76
23 1.93 1.41 23 2.97 23

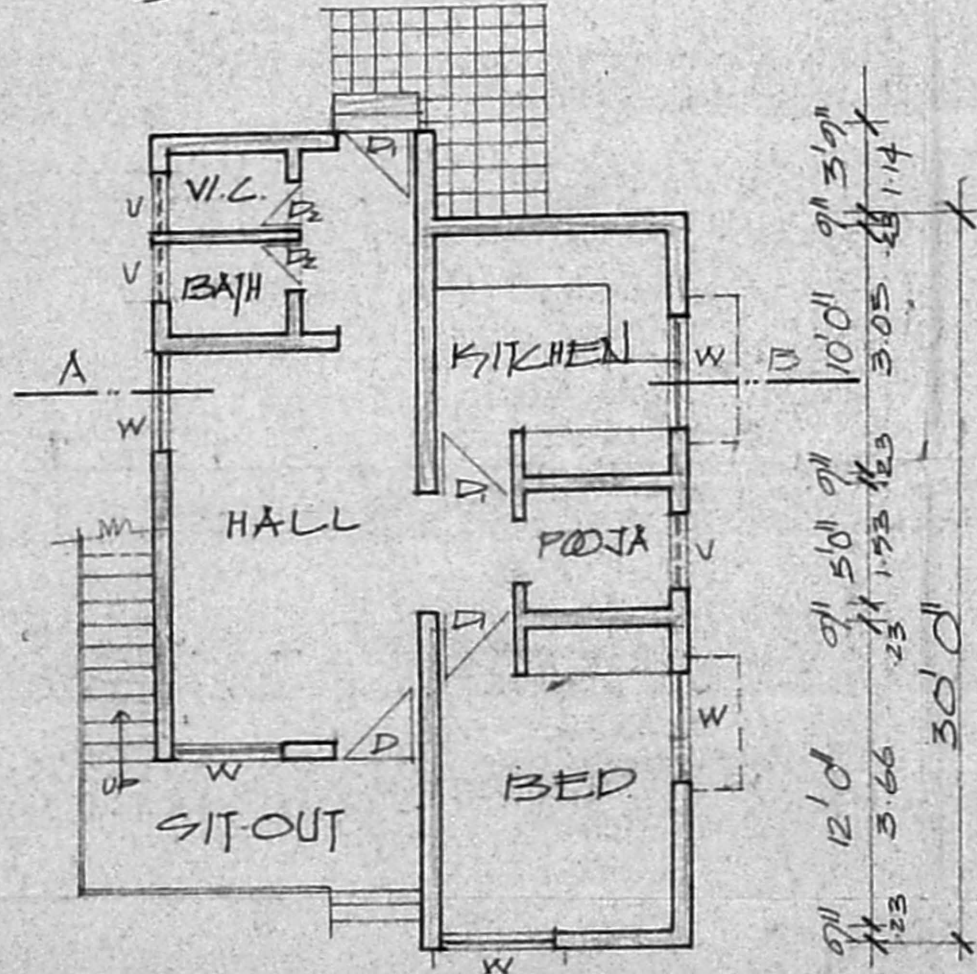

PLAN

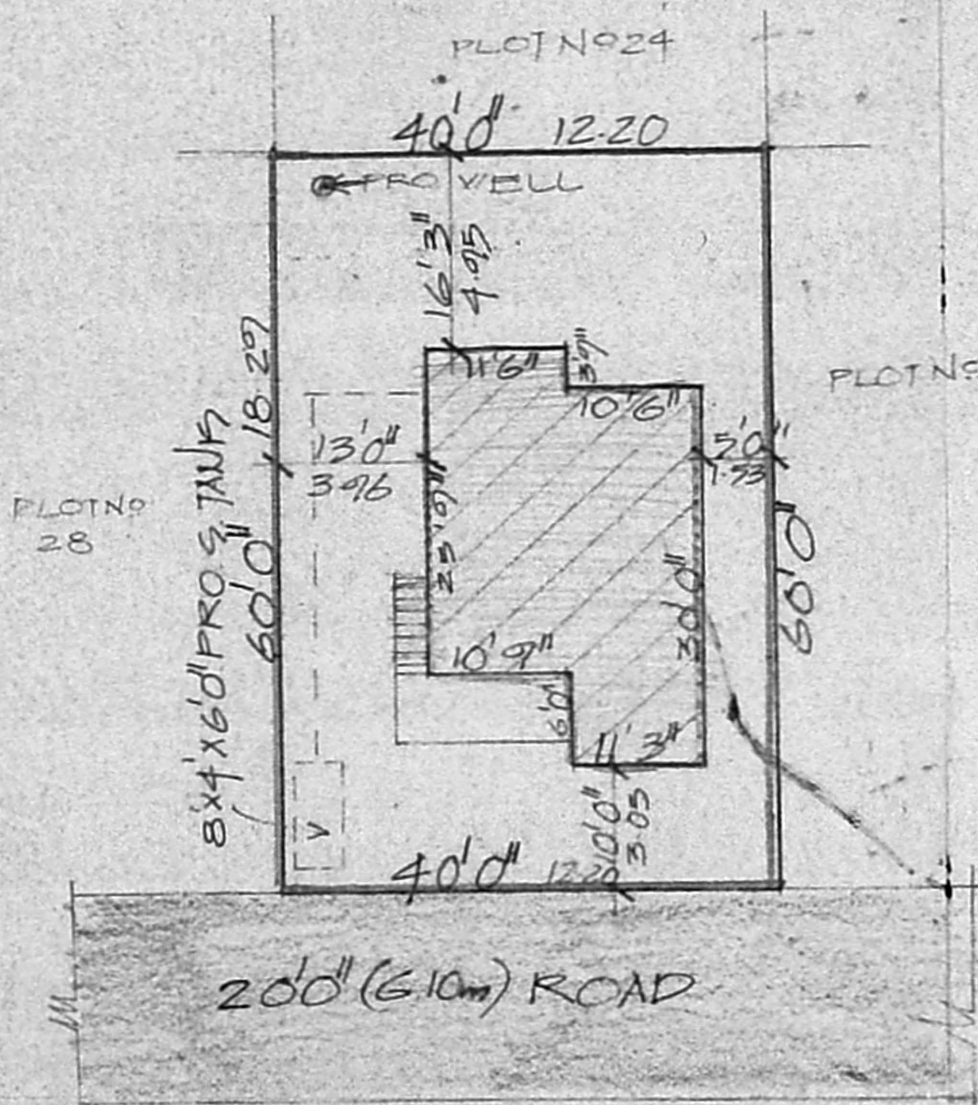

SITE PLAN
SCALE 1"=16'0"

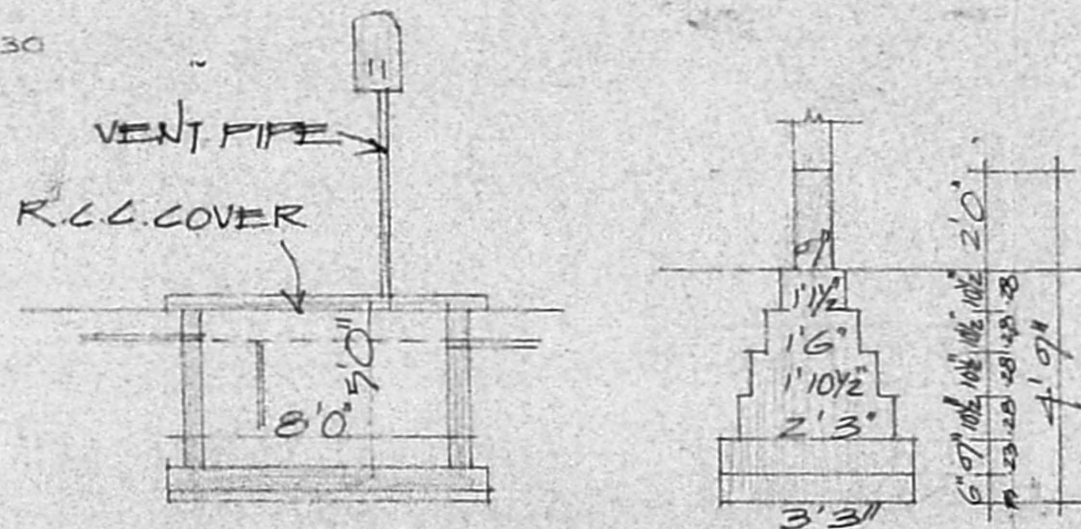

S. TANKS DETAIL FOUNDATION DETAIL

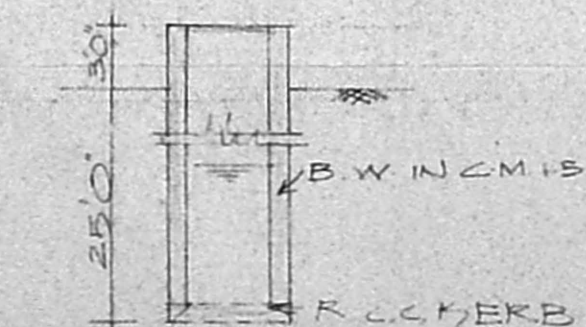

WELL DETAIL

JOINERIES

- D PANNELLED DOOR
- D1 " " " "
- D2 " " " "
- W GLAZED WINDOW
- V GLAZED VENTILATOR

SPECIFICATION

SAND FILLING IN FOUNDATION
P.C.C. 1:4:8 IN FOUNDATION
BRICKS WORK IN C.M. 1:2:4
R.C.C. WORKS IN 1:2:4
PLASTERING IN C.M. 1:4
STANDARD WEATHERING COURSE

AREA DETAIL

| | | |
|--------------------------|------|----------------|
| TOTAL EXTENT OF THE SITE | SFT | M ² |
| | 2400 | 223 |
| PRO. CONSTN. AREA | 645 | 60 |

COLOUR INDEX

- ROADS
- BOUNDARY
- PROPOSALS

PRO. DWELLING HOUSE
IN S. NO 149/2
PLOT NO 207, AT
PERIYAR NAGAR EXTN.
MADIPAKKAM VILLAGE,
SCALE 1"=80" (1:800)

K. Sathyan
OWNER'S SIGNATURE

S. Kumaravel
S. Kumaravel, D.C.E.,
Consulting Civil Engineer & Contractor
Class-II Licensed Surveyor, 151
CORPORATION OF MADRAS
NO. 4/60, KANNADASAN NAGAR,
MADRAS-600 051.